

MUSEUM PASS BORROWING INFORMATION

Passes are available to library patrons 18 years and older whose record is in good standing. Families and individuals may borrow one pass at a time.

The loan period for a museum pass is seven (7) days. Passes may not be renewed.

Passes must be returned to the Reed Library in the plastic case in which they were received.

A late fee of \$5 per day, up to the cost of the pass, will be imposed for every day the pass is overdue. The replacement cost for lost passes is the museum's charge to the library.

It is the borrower's responsibility to confirm hours of operation, exhibits, parking fees, etc.

Library Information

We hope you'll come often to visit the Reed Library, located at the intersection of Routes 6 and 52 in the Hamlet of Carmel. Our hours are:

Monday	10-5	Thursday	10-8
Tuesday	10-8	Friday	10-5
Wednesday	10-5	Saturday	10-3



Homepage: www.carmellibrary.org
Address: 1733 Route 6, Carmel, NY 10512
Phone: 845-225-2439
Email: jbuck@carmellibrary.org

REED MEMORIAL LIBRARY

MUSEUM PASSES

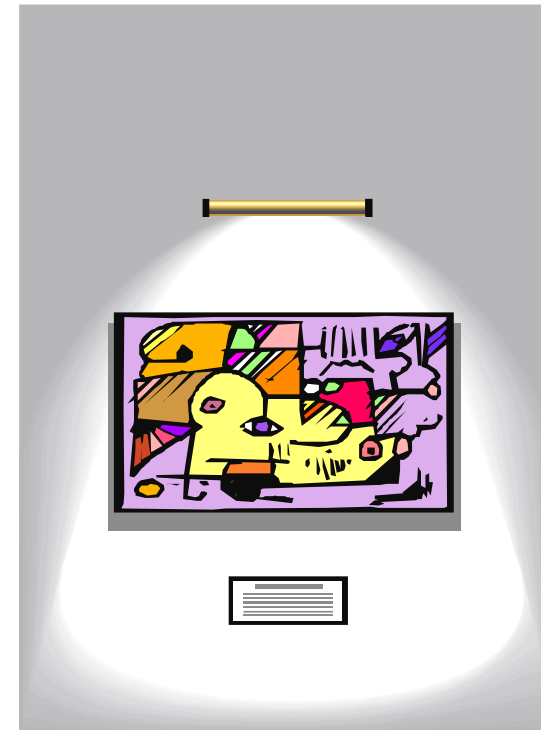

2020

REED MEMORIAL LIBRARY

In addition to museum passes, we offer for loan a large selection of the latest books, CDs, DVDs, magazines, audio books, e-books as well as streaming and downloadable video, music, audio books and magazines. Ancestry.com is available in the library as well as faxing, copying and printing capabilities, public computers and wireless internet access.

The Reed Memorial Library was established by the Literary Union of Carmel which was incorporated in 1883. The Reed Library was built in 1913 in memory of William Belden Reed, an early Literary Union supporter. Beautifully constructed and maintained, the Library continues to bring cultural, educational and recreational opportunities to the Carmel community.

In 1980 the Reed Memorial Library was added to the National Register of Historic Places for its architectural significance.

In 2013 voters approved the establishment of the Reed Memorial Public Library District. Reed's century-long commitment to providing ever-expanding services in an inviting, friendly community center will continue thanks to the support of its community.

The Reed Library is part of the Mid-Hudson Library system, a network of libraries in Putnam, Dutchess, Greene, Columbia and Ulster counties.

511 Warburton Avenue, Yonkers, NY
914-963-4550
www.hrm.org

Admits 2 adults and children under 18.

Present your membership card to get free admission to Fairfield/Westchester Museum Alliance museums:

- Aldrich Contemporary Art Museum
- The Barnum Museum (Bridgeport)
- Bruce Museum (Greenwich, CT)
- Hudson Valley Center for Contemporary Art (Peekskill, NY)
- Katonah Museum of Art
- Neuberg Museum of Art (Purchase)
- Wave Hill (Bronx, NY)

INTREPID
SEA, AIR & SPACE MUSEUM COMPLEX

Pier 86
12th Ave & 46th St
www.intrepidmuseum.org

Pass admits 6 to the Intrepid Museum And Space Shuttle Pavilion

Confirm hours of operation, exhibits, parking fees, etc. before heading to any museum.



1071 Fifth Ave (@89th St) New York, NY
212-423-3535
www.guggenheim.org

Free admission for two adults & children under 18



1601 Route 9D Garrison, NY
845-265-3638
www.boscobel.org

Free admission for one adult plus 3 guests of any age. Children 12 and under are free.

MARITIME AQUARIUM AT NORWALK

\$2 DISCOUNT ON UP TO 6 ADMISSIONS

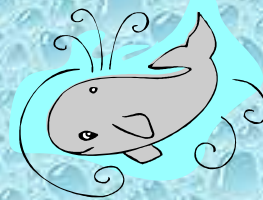

AMERICAN MUSEUM OF NATURAL HISTORY

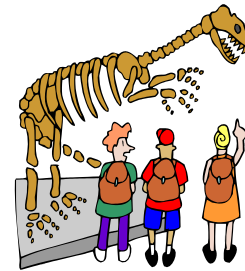

Central Park West
@79th Street
New York NY
212-769-5100
www.amnh.org

Good for up to two general admissions and show/exhibit

DANBURY RAILWAY MUSEUM

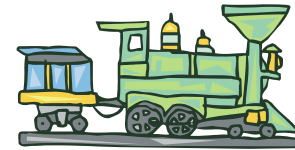

120 White Street, Danbury, CT
203-778-8337
Pass valid for general admission for two adults and four children

STORM KING ART CENTER

1 Museum RD, New Windsor, NY
845-534-3115

Admits 2 adults and children under 18 in same household.

Membership also includes free admission to The Whitney Museum of American Art, NYC



NEW YORK STATE EMPIRE PASS

From the iconic Niagara Falls and the gorges of the Finger Lakes, to the Thousand Islands region and the oceanfront beaches of Long Island, New York State's park system provides year-round, outdoor recreation and educational opportunities.

The Empire Pass provides access to over 100 parks and historic sites throughout the state.

Valid for the pass holder and their occupants in one vehicle at the time of entry.



everwonder
children's museum

31 Pecks Lane,
Newton, CT
203-364-4009

50% off regular priced admission

The Frick Collection

1 East 70th ST (between Fifth & Madison)
New York, NY 10021
Phone: 212-288-0700
www.frick.org

Admits up to 4 adults
Children under 10 not admitted